

Elevation (West side)

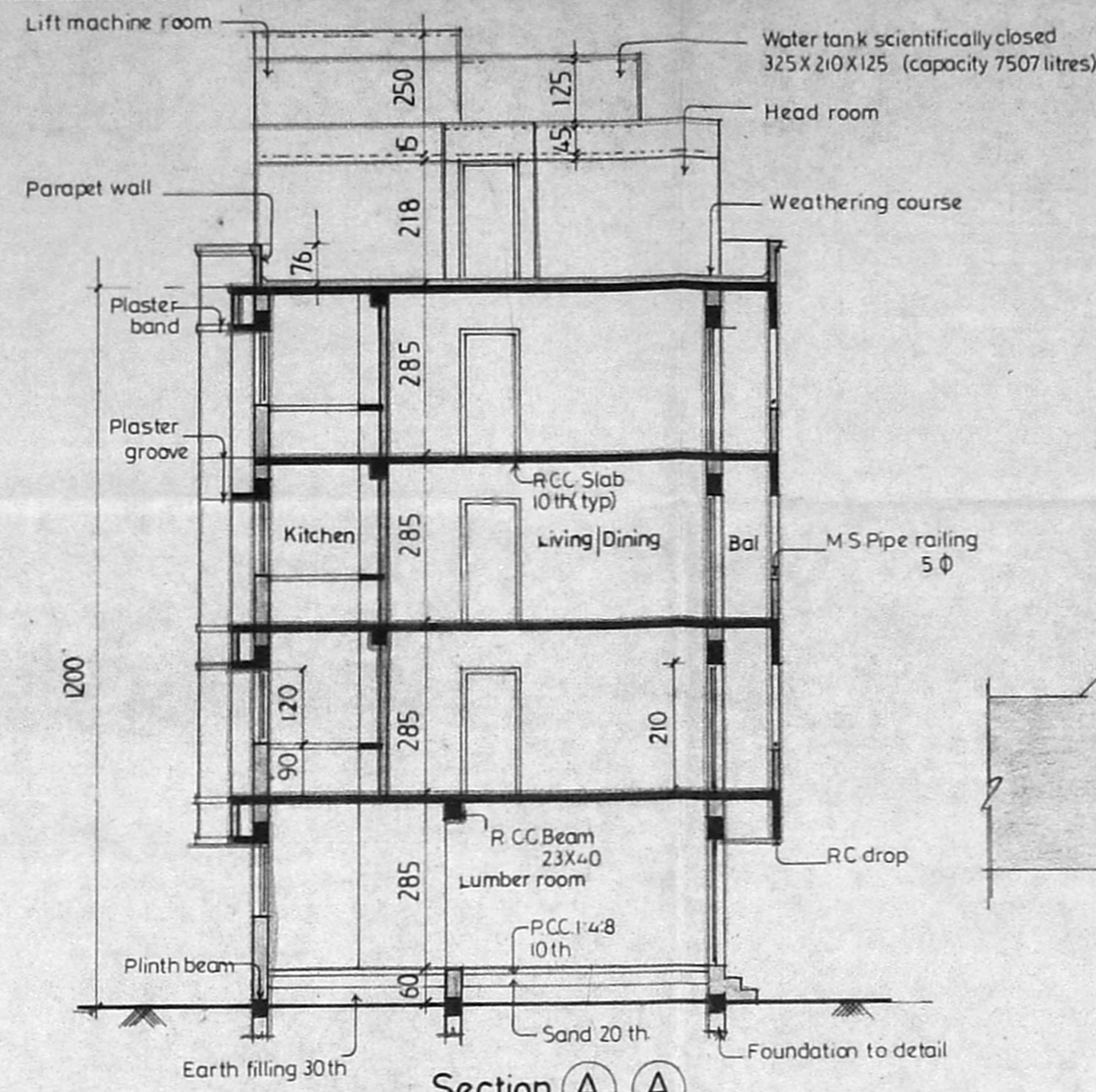

Section A A

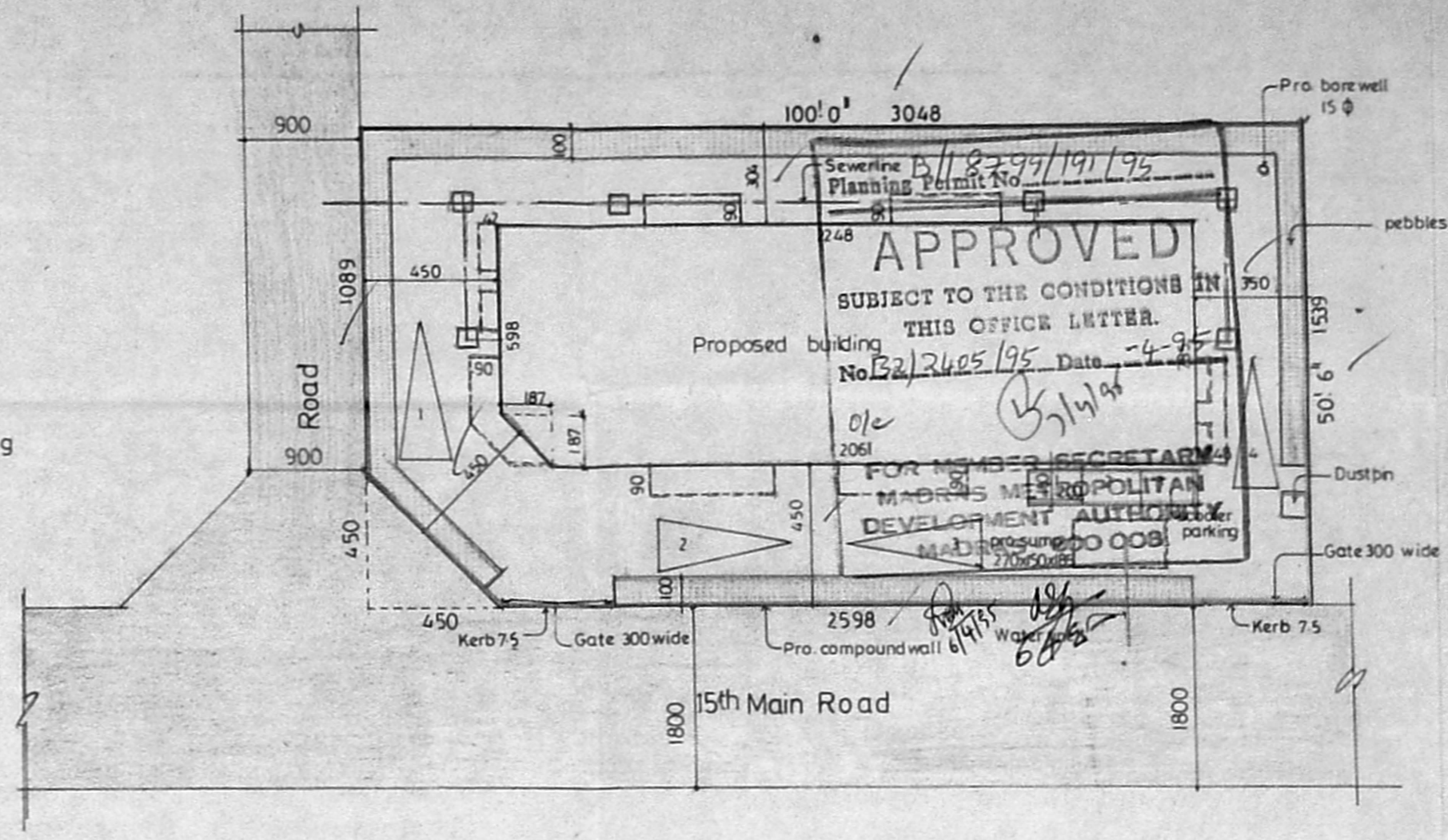

Site plan Scale 1:200

Schedule of joinery

Q	Door	100 X 210
D1	Door	90 X 210
D2	Door	75 X 210
W1	Window	180 X 120
W2	Window	120 X 120
W3	Window	90 X 120
W4	Window	60 X 120
W5	Window	120 X 90
FW	French window	180 X 180
V	Ventilator	90 X 60

Specifications

- Foundation: In r.c.c. footings
- Walls: In brick work in c.m.1:5 for 23 th wall & in c.m.1:4 for 11.5 th wall
- Plastering: In c.m.1:3 for ceiling & in c.m.1:5 for walls
- Joinery: In well seasoned wood
- R.C.C. 1:2:4: For column, beam, slab, lintel & sunshade
- Paintings: Two coats of cement paint over one coat of primer for all plastered surface. Two coats of enamel paint over one coat of primer for joinery
- Flooring: In hydraulic pressed mosaic tile

Legend

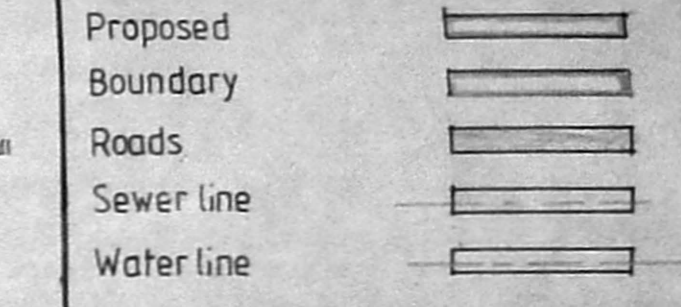

Area statement

Plot area	467.10 sqm (5026 sqft)
Ground floor (Residential area)	109.22 sqm
First floor	196.43
Second floor	196.43
Third floor	196.43
Service area (Lumber room, MES room, watchman room)	66.69
Head room & lift machine room	18.62
Total built up area	783.82 sqm
Plot coverage	37.9% < 65%
F.S-1	1.495 < 1.5

Applicant

SABARI FOUNDATION PVT LTD
 Power of attorney for Kamakshi svaraman, Rajeswari sundararaman, S. Seetharaman, S. Sashi ramani & S. Vejayaraman

All dimensions are in centimeters
 Scale 1:100 Date 18.1.95

Proposed apartments at plot no: 5106 in sno 207 part, Anna Nagar, Madras.

(Signature)

C.R. RAJU, ARCHITECT
 MCA : 12626, RA 195
 101-A, 3rd STREET, GILLNAGAR,
 MADRAS-94. PH : 422024, 420977

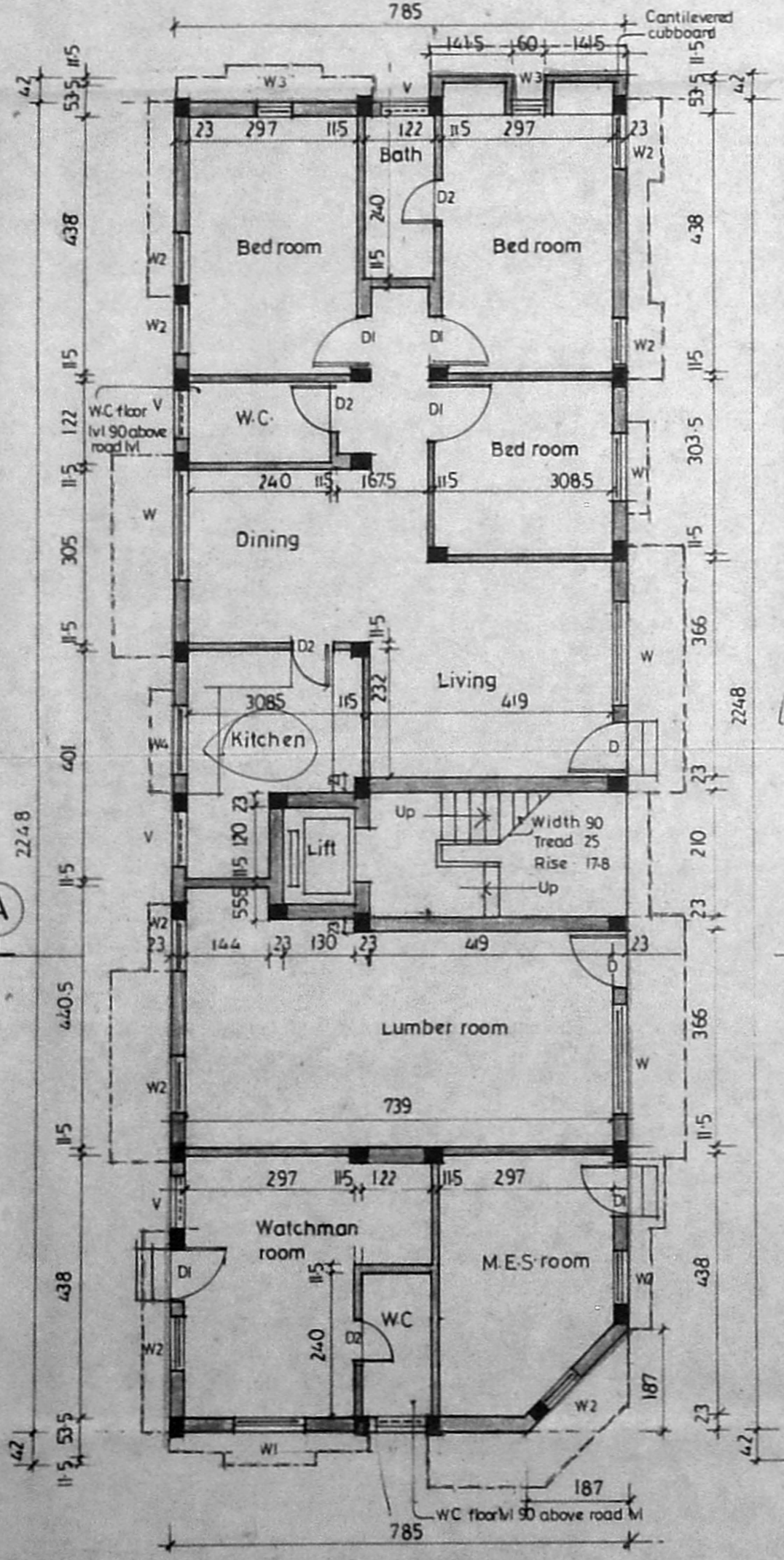

Ground floor plan

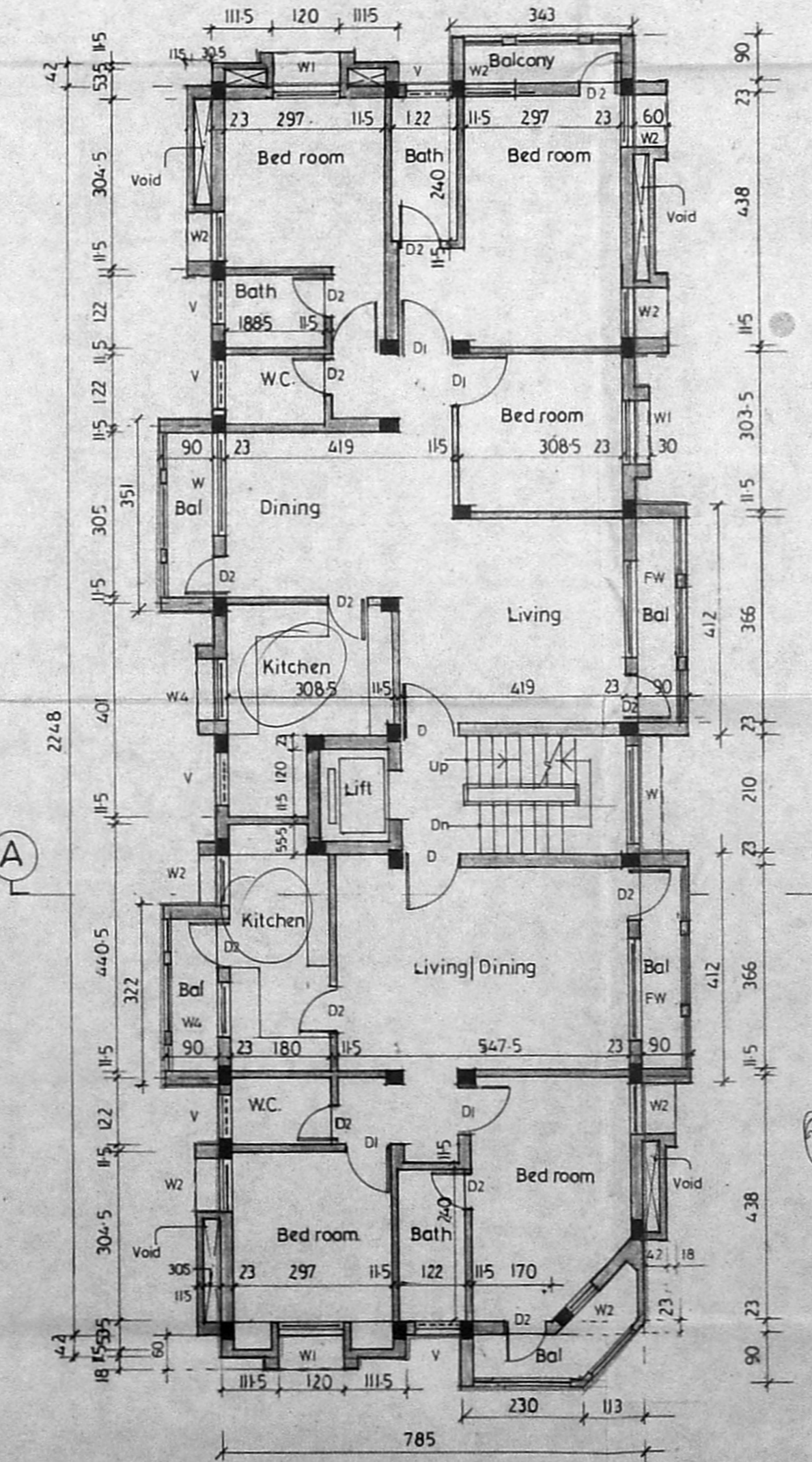

Typical floor plan (First second & third floors)

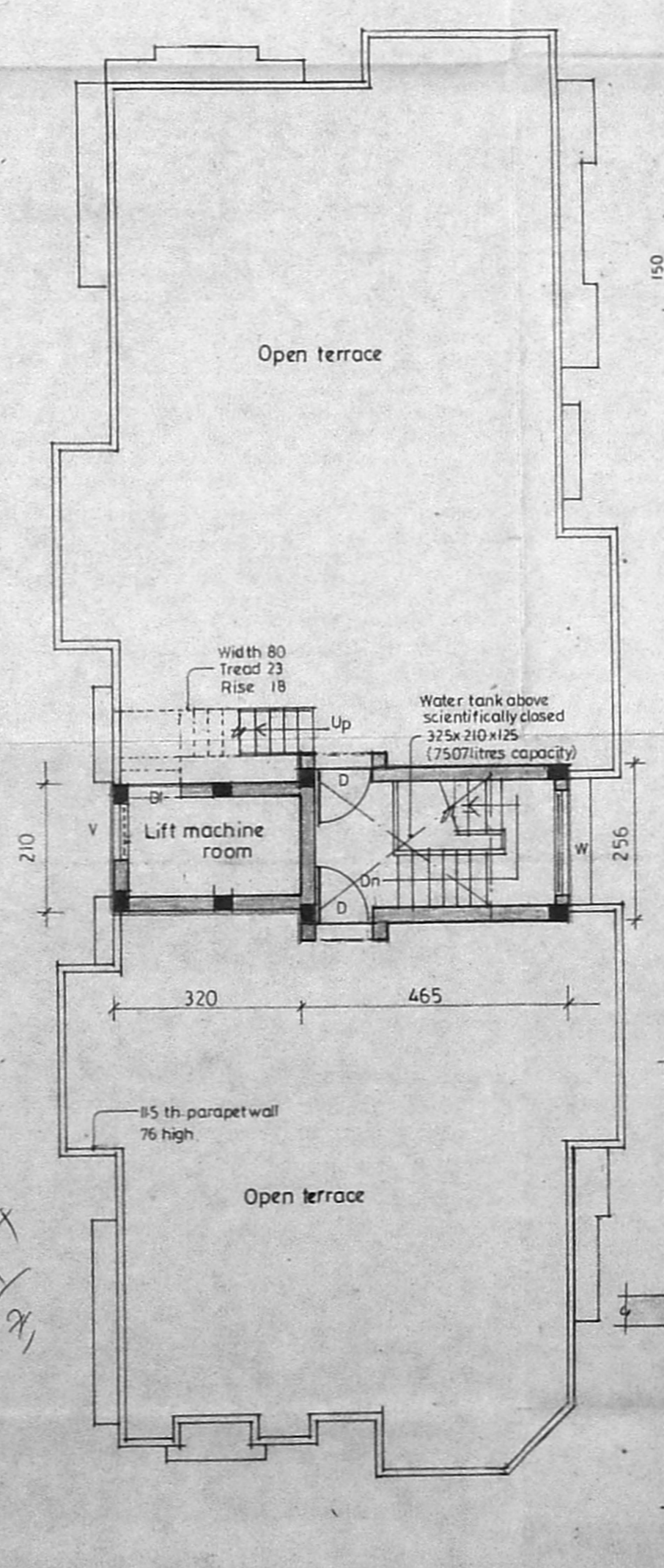

Terrace floor plan

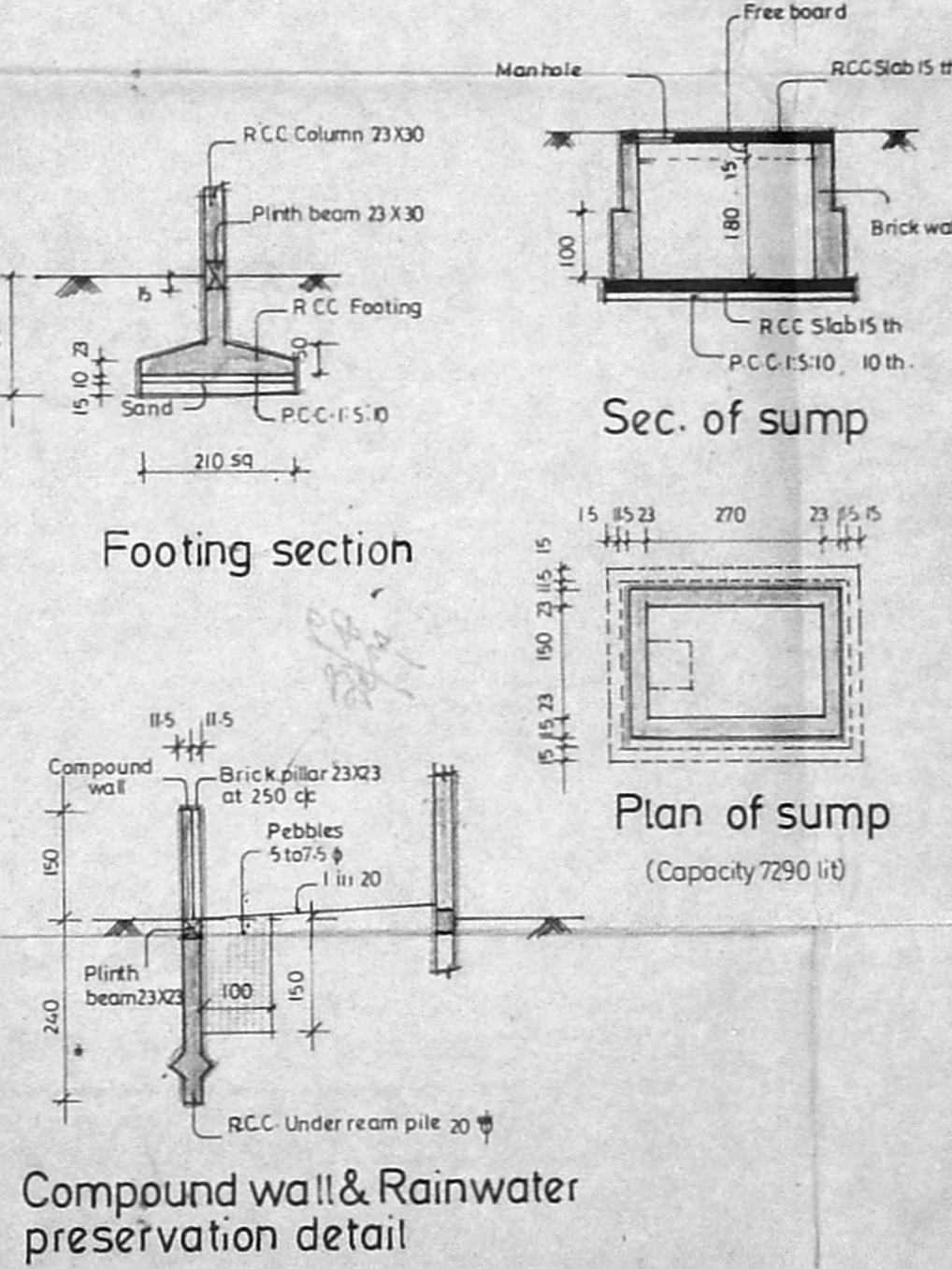

Compound wall & Rainwater preservation detail

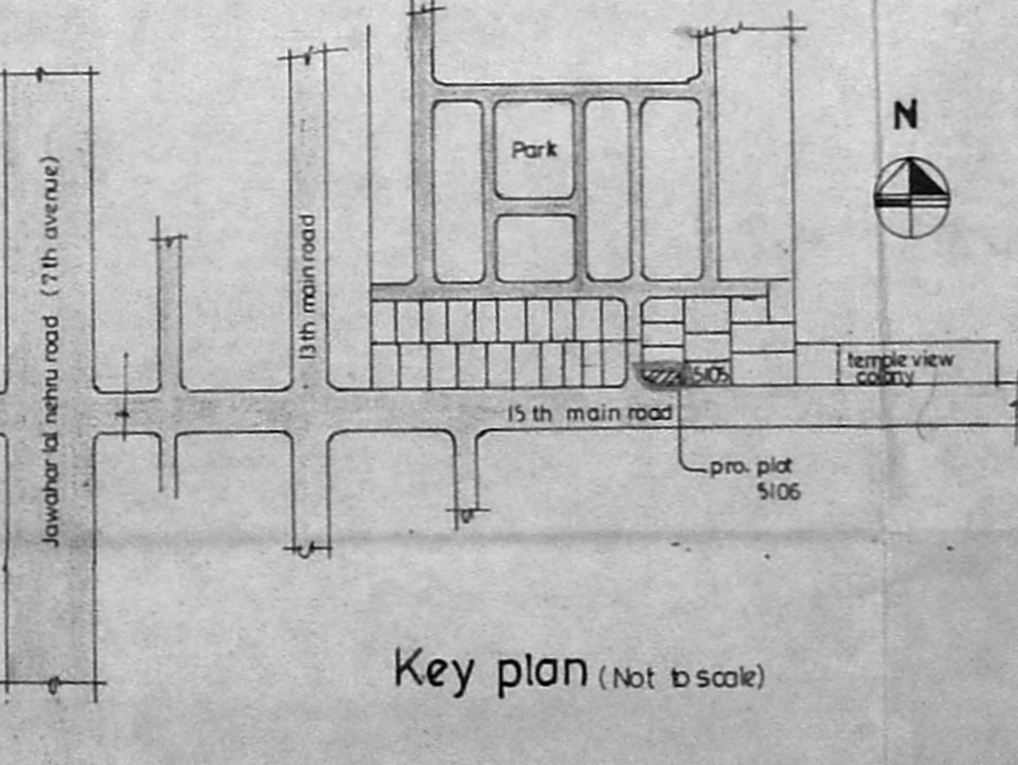

Key plan (Not to scale)